

SAND THROUGH
THE HOURGLASS

ORDER OF SERVICE

Scripture Reading
(James Magee)

Song - This Is The Day

Opening Prayer
(Vaughn Smith)

Song - I'm The One

The Lord's Supper & Offering
(Derrick Clausen & Zach Little)

Song - Here I Am To Worship

Invitation Song - Here I Am To Worship

PSALMS

31:7

118:24

This Is the Day

Words and Music by
Les Garrett

© 1967 Scripture In Song (a division of Integrity Music, Inc.)
c/o Integrity Music, Inc., 1000 Cody Road, Mobile, AL 36695

All rights reserved. International copyright secured. Used by permission. CCLI # 32754

This is the day, this is the day that the

Lord has made, that the Lord has made.

I will re - joice, I will re - joice and be
glad in it, and be glad in it.

This is the day that the Lord has made.

I will re - joice and be glad in it.

This is the day, this is the day that the Lord has made.

This is the day, this is the day that the

Lord has made, that the Lord has made.

I will re - joice, I will re - joice and be
glad in it, and be glad in it.

This is the day that the Lord has made.

I will re - jice and be glad in it.

This is the day, this is the day that the Lord has made.

End of Song

CHRONOS

KAIROS

TIME

MATT 27:45-46

Chronos

“Linear”

“Precise”

“Sequential”

“Chronological”

MATTHEW 25:19

MARK 9:21

ROMANS 7:1

1 CORINTHIANS 7:39

LUKE 4:5

ROMANS 16:25

HEBREWS 4:7

REVELATION 2:21

GALATIANS 4:1

HEBREWS 11:32

REVELATION 10:6

GALATIANS 4:4

ACTS 7:23

ACTS 14:28

ACTS 14:3

ACTS 8:11

ACTS 18:20

ACTS 15:33

ACTS 1:21

ACTS 27:9

ACTS 18:23

EPH 5:15-16

Kairos

“making the most of”

lit. ‘redeeming the time’

“the right or opportune moment”

“appointed time, proper season”

JOHN 7:6

MARK 11:3

EPHESIANS 5:15-16

HEBREWS 11:7

LUKE 8:13

COLOSSIANS 4:5

HEBREWS 9:10

LUKE 19:44

GALATIANS 6:9

HEBREWS 11:11,15

REVELATION 11:18

GALATIANS 6:10

MATTHEW 13:30

MATTHEW 21:41

MATTHEW 21:34

ACTS 24:25

2 TIMOTHY 4:6

MATTHEW 26:18

2 CORINTHIANS 6:2

1 THESSALONIANS 5:1

ACTS 1:7

I'M THE ONE

*All we like sheep have gone astray;
we have turned every one to his own way;
and the Lord hath laid on Him the iniquity of us all.*

Isaiah 53:6

I'm The One

1. I was not in the gar-den when He

knelt to God and prayed, I did not kiss Him

on the cheek when Je - sus was be-trayed;

I could not do a sin - gle thing to

hurt God's on - ly Son, But ev - 'ry time I

sin on earth I feel that I'm the one.

Chorus

I'm the one who shout - ed

I'm the one

"cru - ci - fy," I'm the one

I'm the one

who made His cross so high, I'm the

one who stood and
I'm the one

watched Him die; What have I

done? I'm the one.
I'm the one.

I'm The One

604

2. I was not at the tri-al when the crowd

jeered at His name, I did not make Him

bear a cross or walk a road of shame;

I could not do a sin - gle thing to

hurt God's on - ly Son, But ev - 'ry time I

sin on earth I feel that I'm the one.

Chorus

I'm the one who shout - ed

I'm the one

"cru - ci - fy," I'm the one

I'm the one

who made His cross so high, I'm the

one who stood and

I'm the one

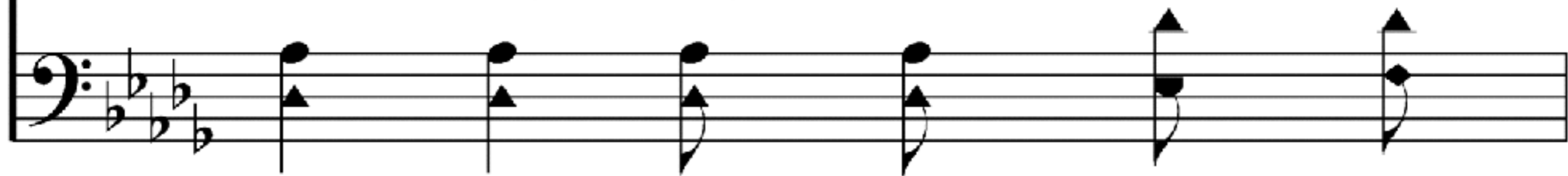

watched Him die; What have I

done? I'm the one.
I'm the one.

I'm The One

604

3. I was not on the hill - side when He

gave His life that day, I did not nail His

pre-cious hands or take His robe a-way;

I could not do a sin-gle thing to

hurt God's on - ly Son, But ev - 'ry time I

sin on earth I feel that I'm the one.

Chorus

I'm the one who shout - ed

I'm the one

"cru - ci - fy," I'm the one

I'm the one

who made His cross so high, I'm the

one who stood and

I'm the one

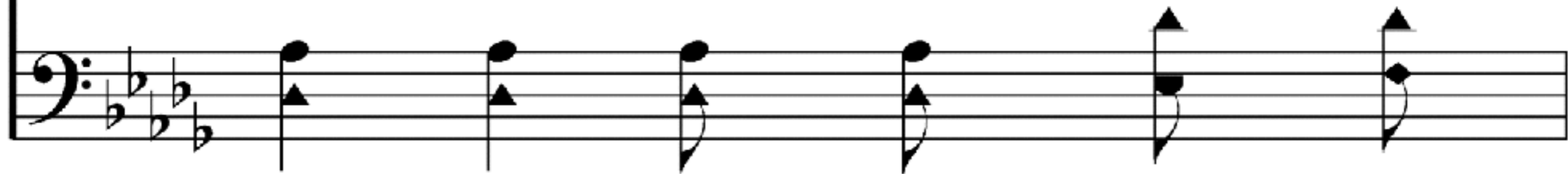

watched Him die; What have I

done? I'm the one.
I'm the one.

End of Song

HOW DO YOU
MEASURE
YOUR TIME?

HERE I AM TO WORSHIP

*For you know the grace of our Lord Jesus Christ,
that though He was rich, yet for your sake He
became poor, so that you through His poverty
might become rich.*

Isaiah 6:3

© Copyright 2000 by Thankyou Music.
(Admin. by Capital CMG Pub.)

All Rights Reserved. Used by Permission. CCLI Song #3266032.

Here I Am to Worship

1. Light of the world, You stepped

down in - to dark - ness,

o - pened my eyes, let me see,

beau - ty that made this

heart a - dore You,

hope of a life spent with You.

Chorus

Here I am to wor - ship.

Here I am to bow down.

Here I am to say that You're my God.

You're al - to - geth - er love - ly,

al - to - geth - er wor - thy, al - to -

geth - er won - der - ful to me.

Here I Am to Worship

703

4/4

2. King of all days, all so

4/4

4/4

high - ly ex - alt - ed,

4/4

glo - rious in heav - en a - bove,

hum - bly You came to the

earth You cre - at - ed,

all for our sake be-came poor.

Chorus

Here I am to wor-ship.

Here I am to bow down.

Here I am to say that You're my God.

You're al - to - geth - er love - ly,

al - to - geth - er wor - thy, al - to -

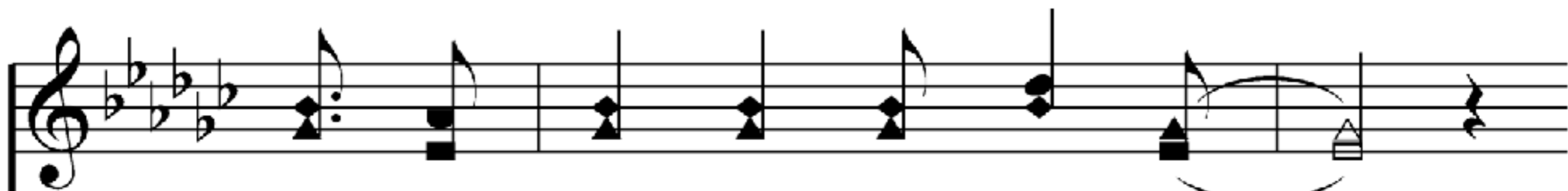

geth - er won - der - ful to me.

And I'll nev - er know how much it cost

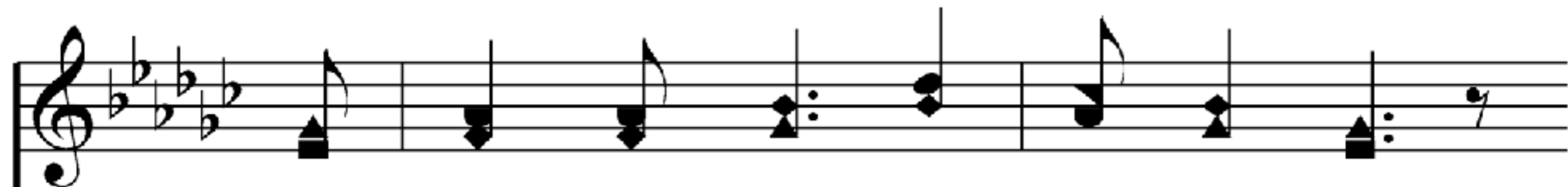

to see my sin up - on the cross!

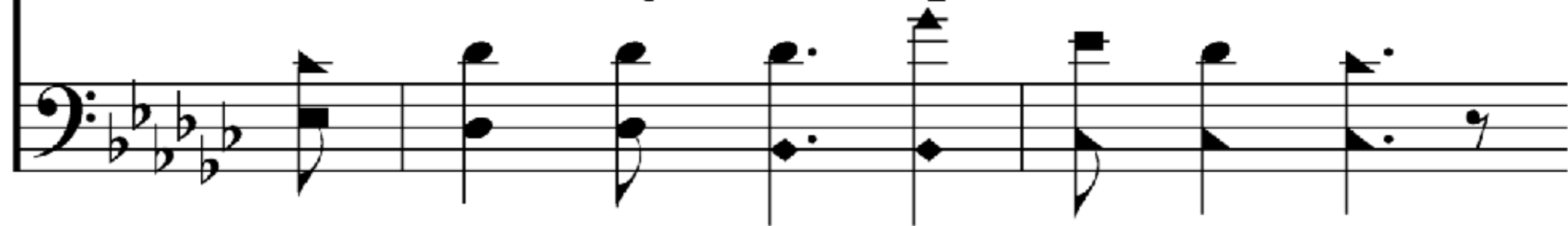

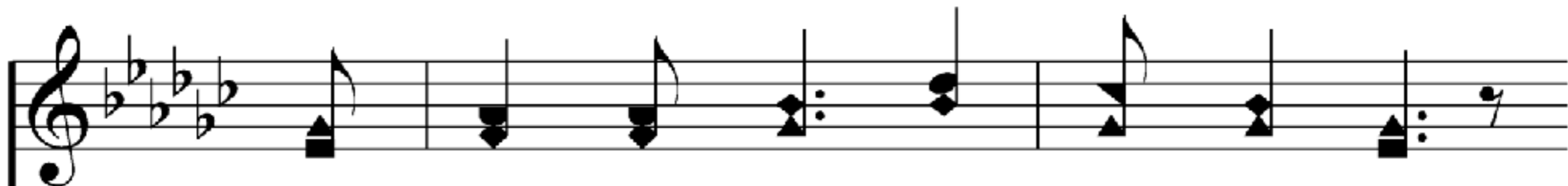

I'll nev - er know how much it cost

to see my sin up - on the cross!

Here I am to wor - ship.

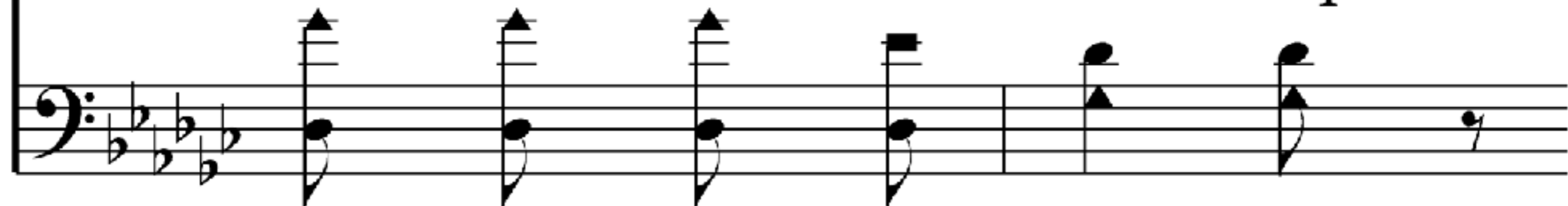

Here I am to bow down.

Here I am to say that You're my God.

You're al - to - geth - er love - ly,

al - to - geth - er wor - thy, al - to -

geth - er won - der - ful to me.

Coda

Beau-ty that made this heart a-dore You,

hope of a life spent with You.

LIVING KAIROS,
IN A
CHRONOS WORLD

HERE I AM TO WORSHIP

*For you know the grace of our Lord Jesus Christ,
that though He was rich, yet for your sake He
became poor, so that you through His poverty
might become rich.*

Isaiah 6:3

© Copyright 2000 by Thankyou Music.
(Admin. by Capital CMG Pub.)

All Rights Reserved. Used by Permission. CCLI Song #3266032.

Here I Am to Worship

1. Light of the world, You stepped

down in - to dark - ness,

o - pened my eyes, let me see,

beau - ty that made this

heart a - dore You,

hope of a life spent with You.

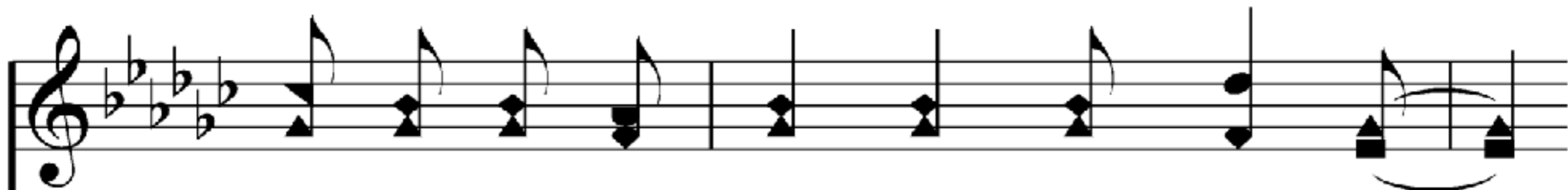

Here I am to say that You're my God.

You're al - to - geth - er love - ly,

al - to - geth - er wor - thy, al - to -

geth - er won - der - ful to me.

Here I Am to Worship

703

2. King of all days, all so

high - ly ex - alt - ed,

glo - rious in heav - en a - bove,

hum - bly You came to the

earth You cre - at - ed,

all for our sake be-came poor.

Here I am to say that You're my God.

You're al - to - geth - er love - ly,

al - to - geth - er wor - thy, al - to -

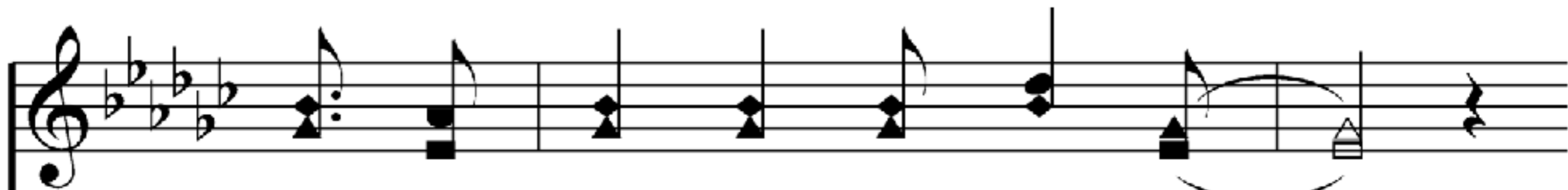

geth - er won - der - ful to me.

And I'll nev - er know how much it cost

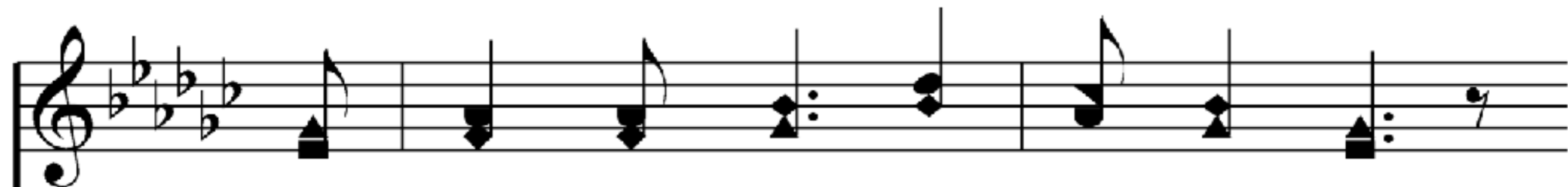

to see my sin up - on the cross!

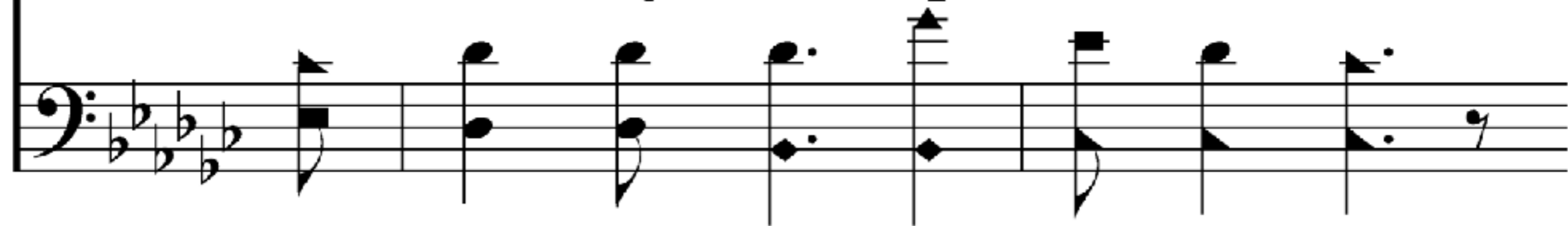

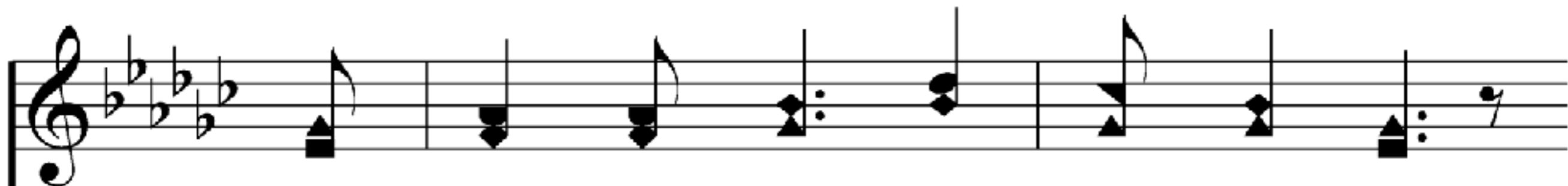

I'll nev - er know how much it cost

to see my sin up - on the cross!

Here I am to wor - ship.

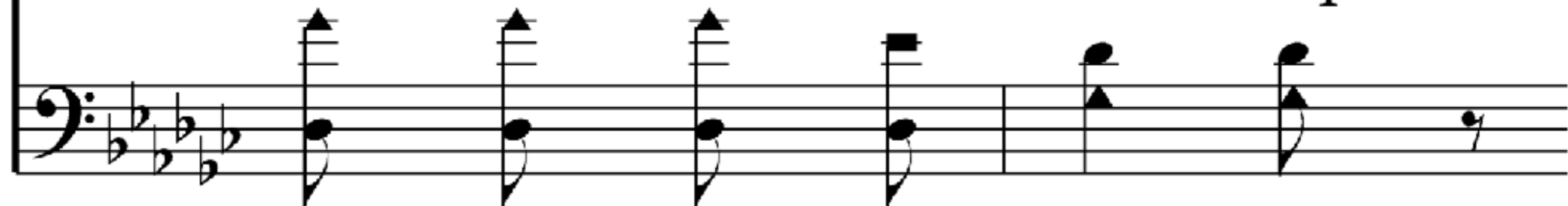

Here I am to bow down.

Here I am to say that You're my God.

You're al - to - geth - er love - ly,

al - to - geth - er wor - thy, al - to -

geth - er won - der - ful to me.

Coda

Beau-ty that made this heart a-dore You,

hope of a life spent with You.

Memory Verse

Genesis 1:1 (NKJV)

“In the beginning, God created the heavens and the earth.”

